

Surgical repair of Common Atrioventricular valve defects with complex leaflet arrangement

Dr Brijesh P Kottayil

Department of Pediatric Cardiac Surgery

Amrita hospital ,Kochi, India

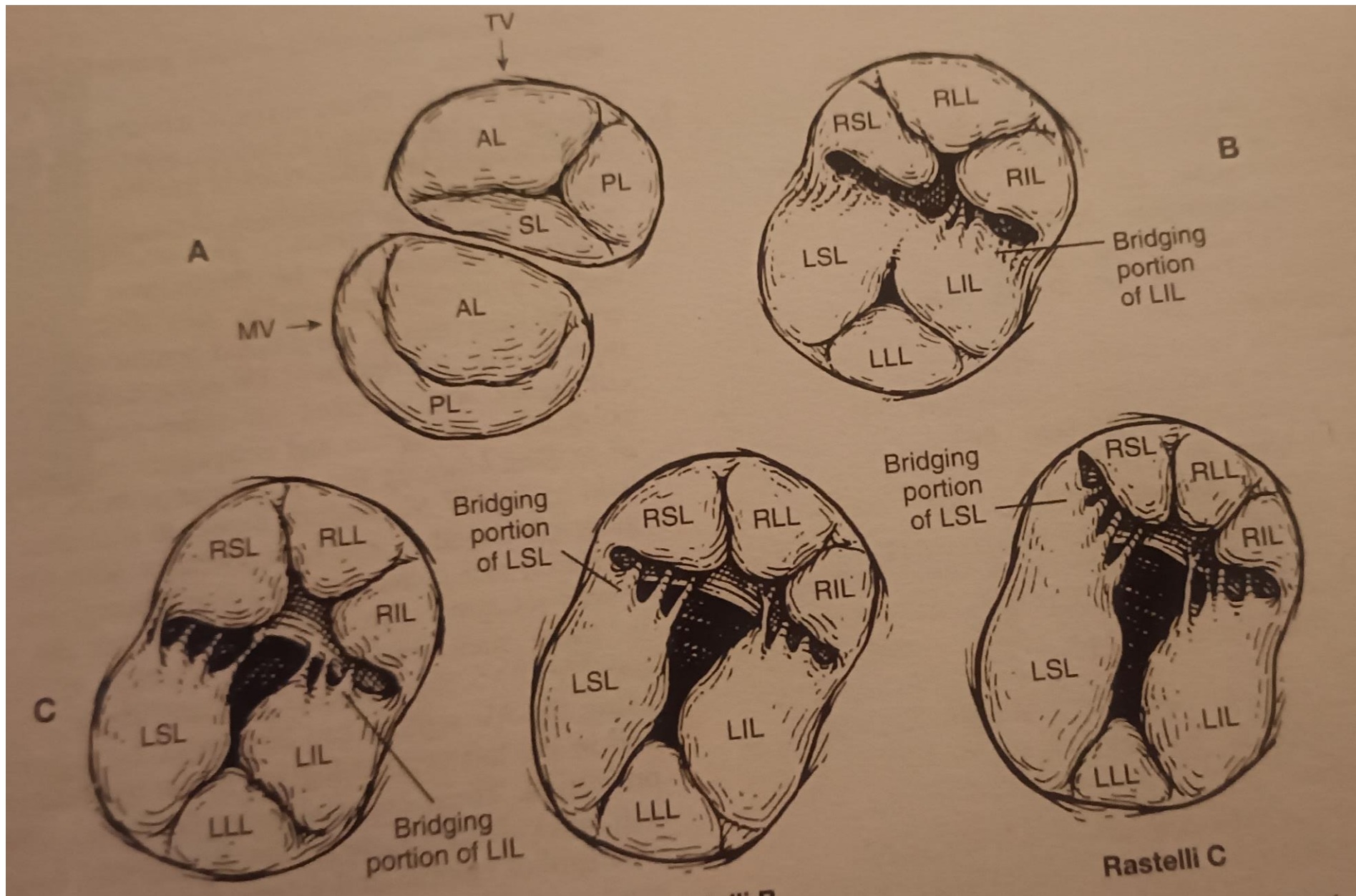

CAVCD

- 2014 to 2023
- 78 Children :-
 - 67 Isolated complete AVCD
 - 11 CAVCD with additional cardiac defects

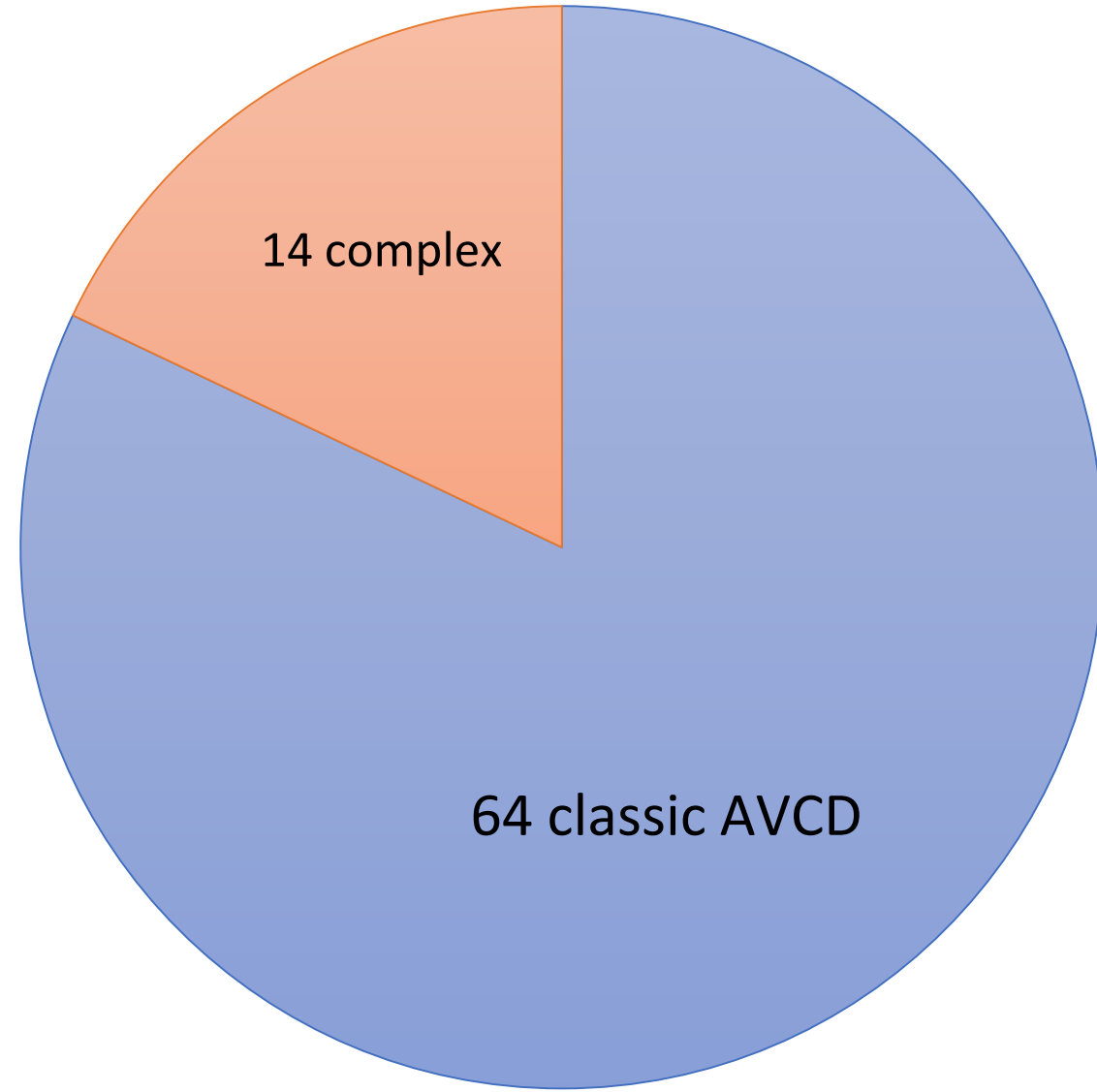

Deficient Mitral leaflet component

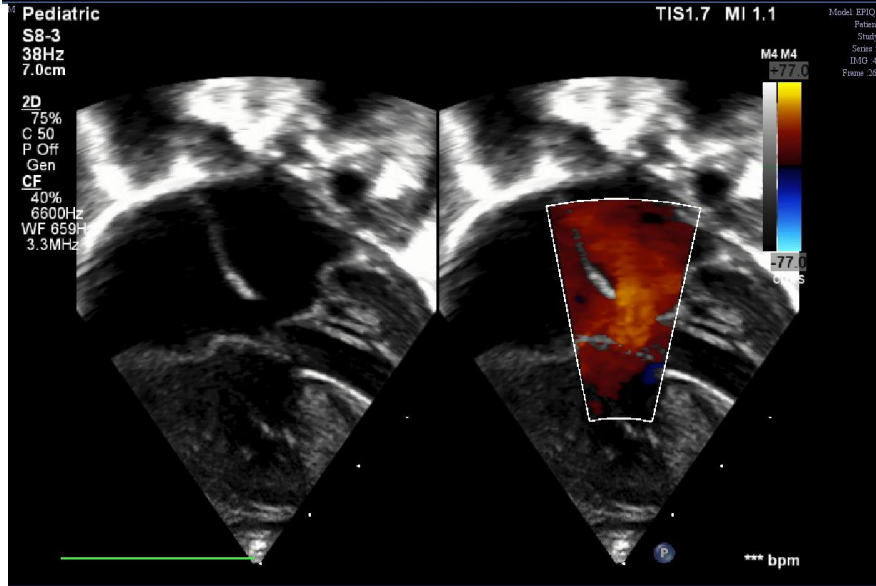
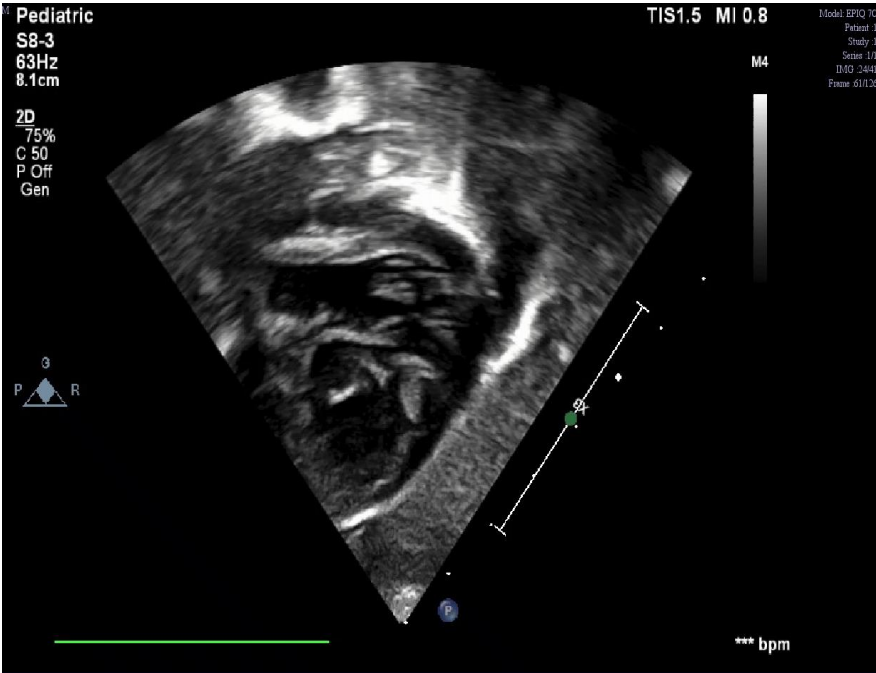
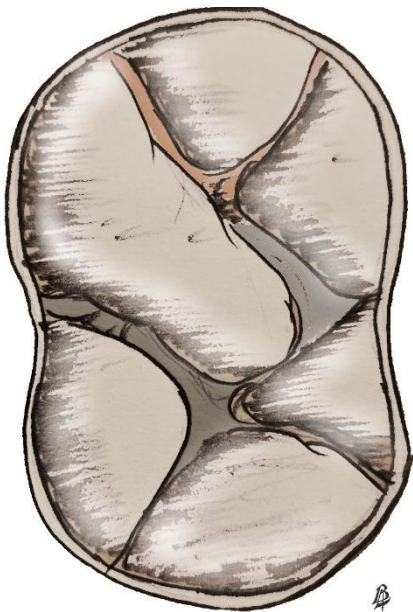

Leaflet Augmentation

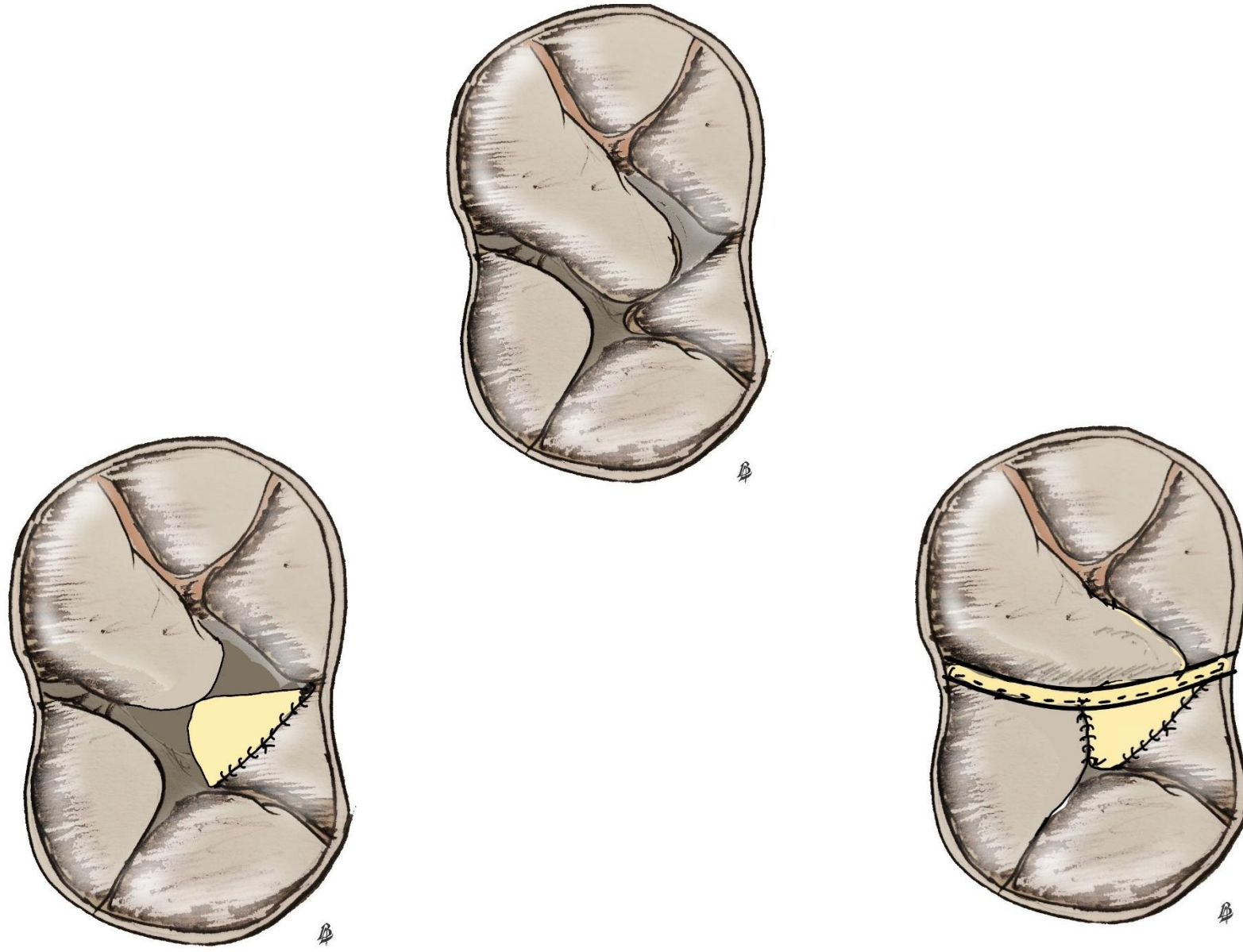

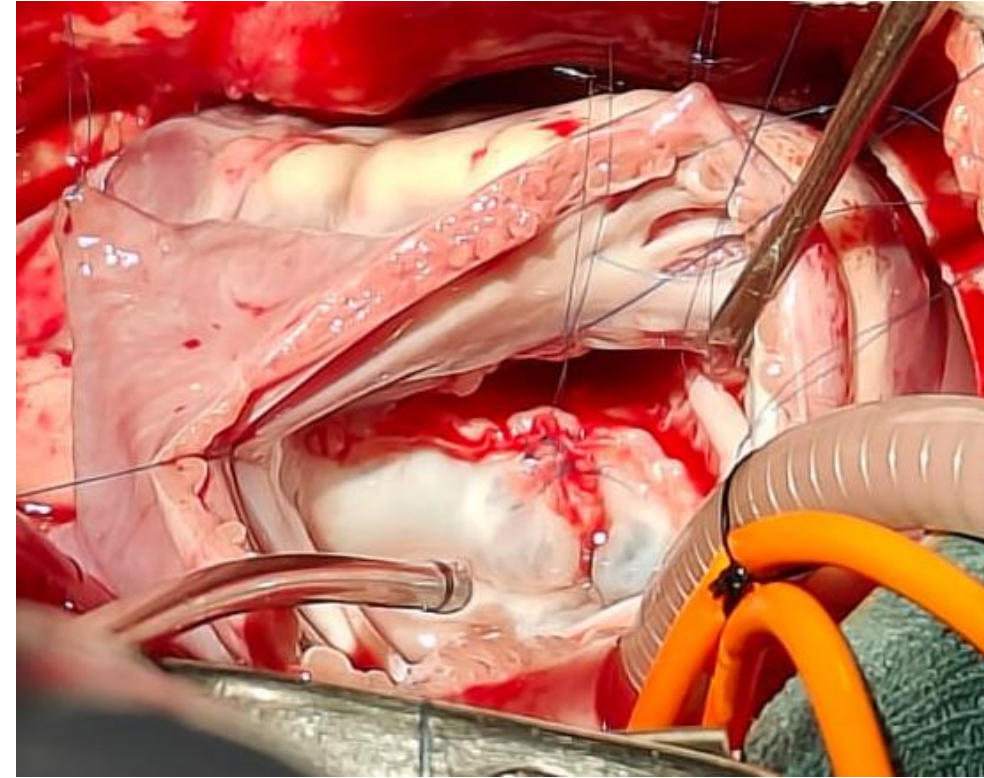
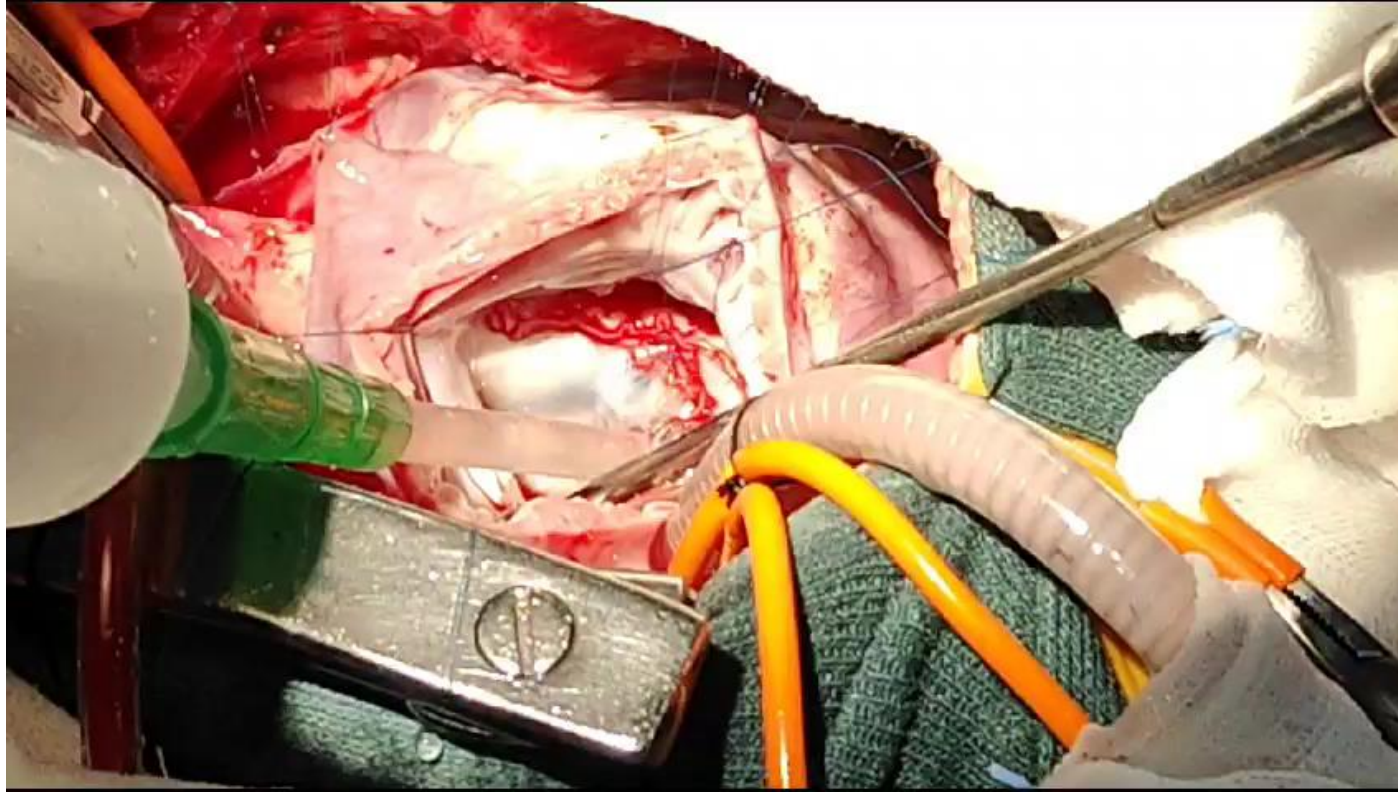

Multiple cleft

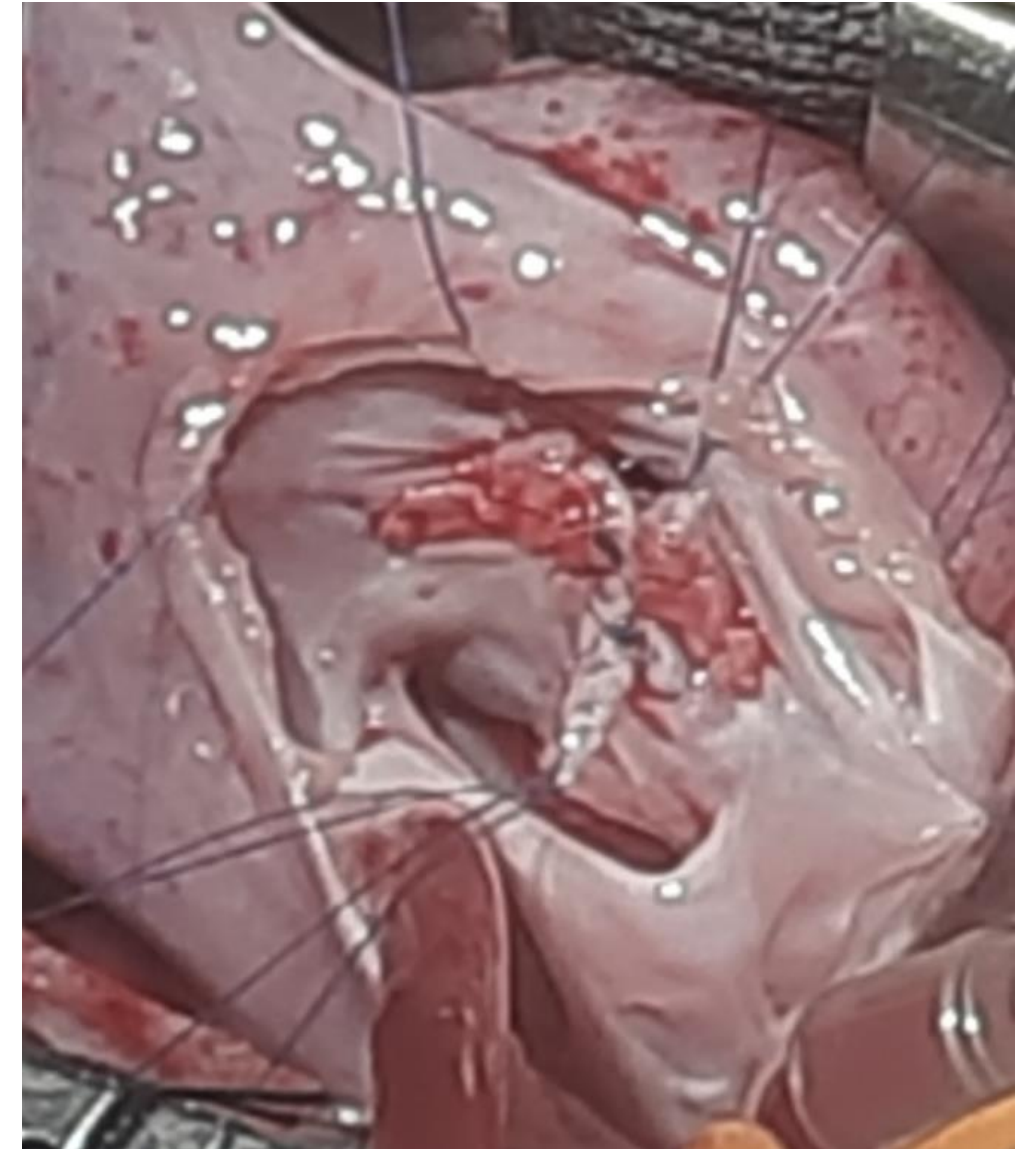
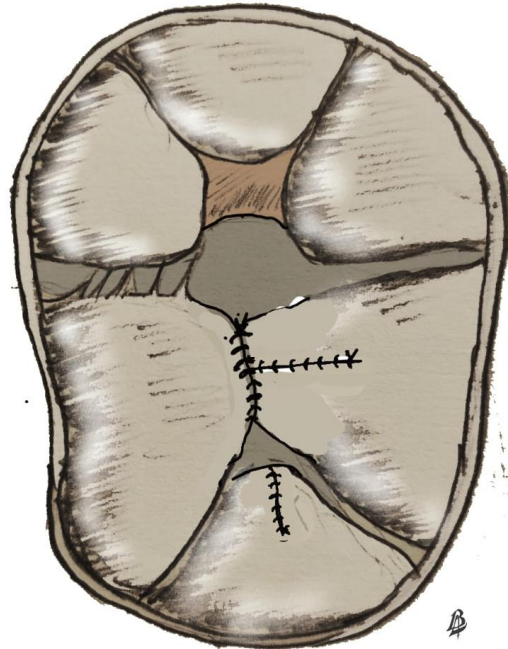
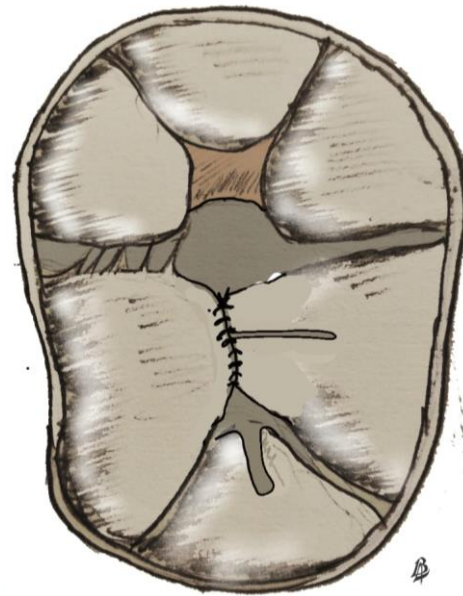
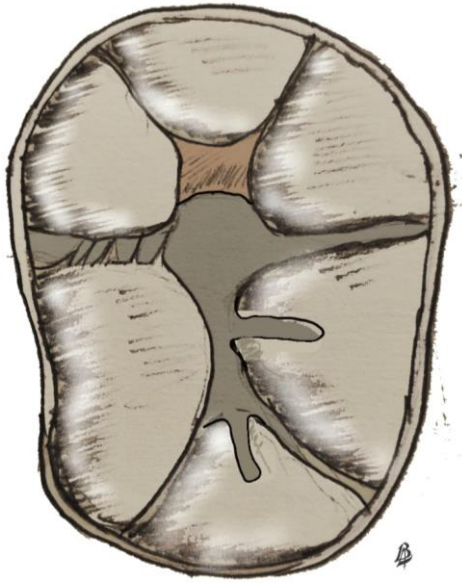

CAVCD with Double orifice Mitral component

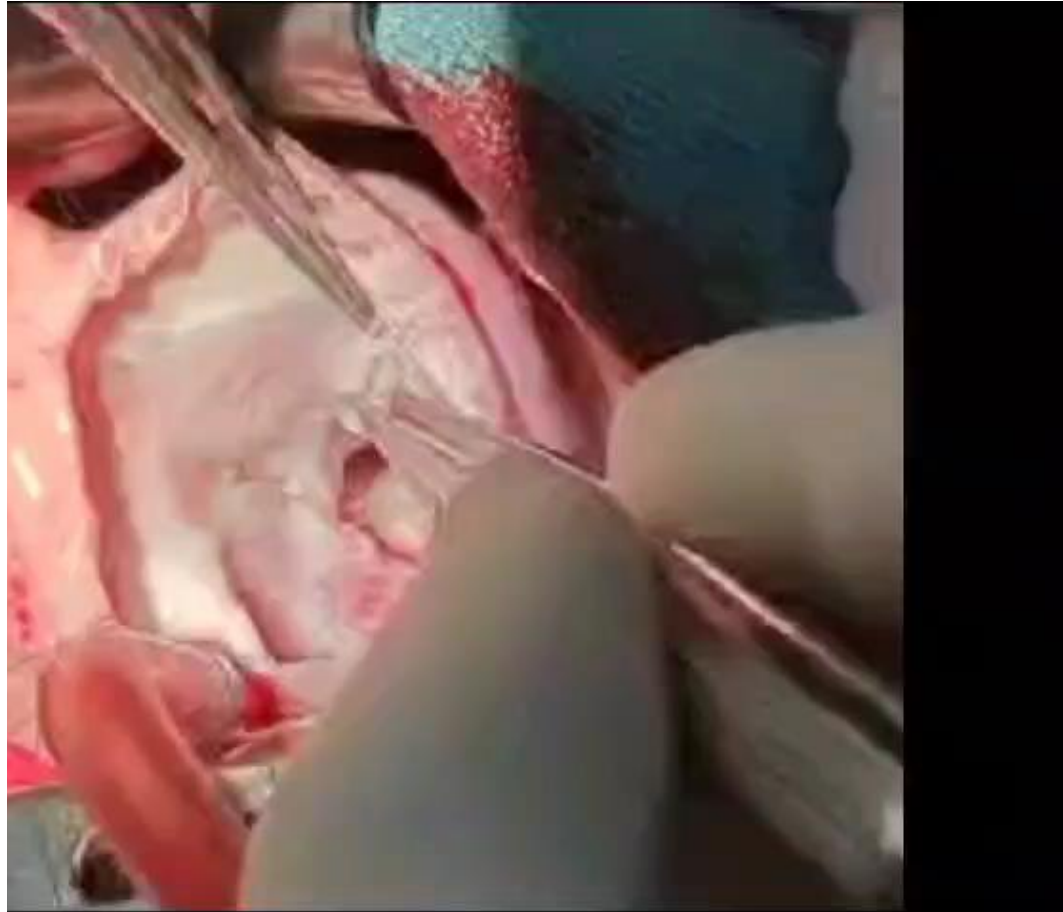
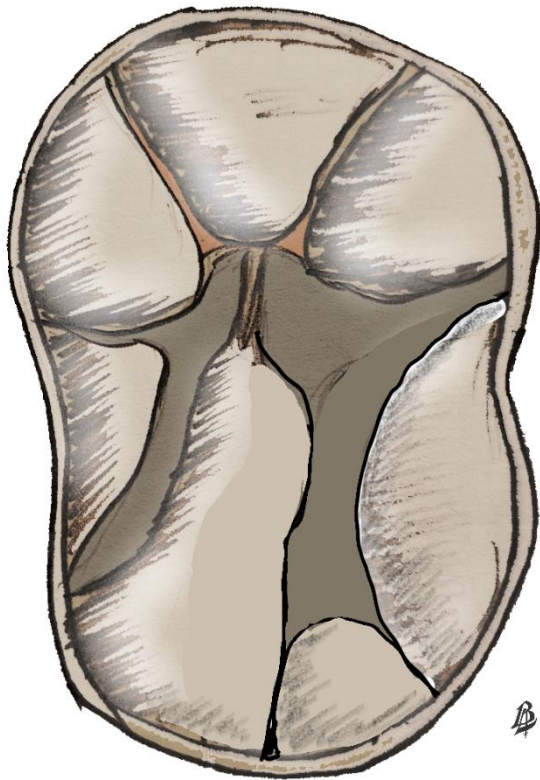

CAVCD with Double orifice mitral component

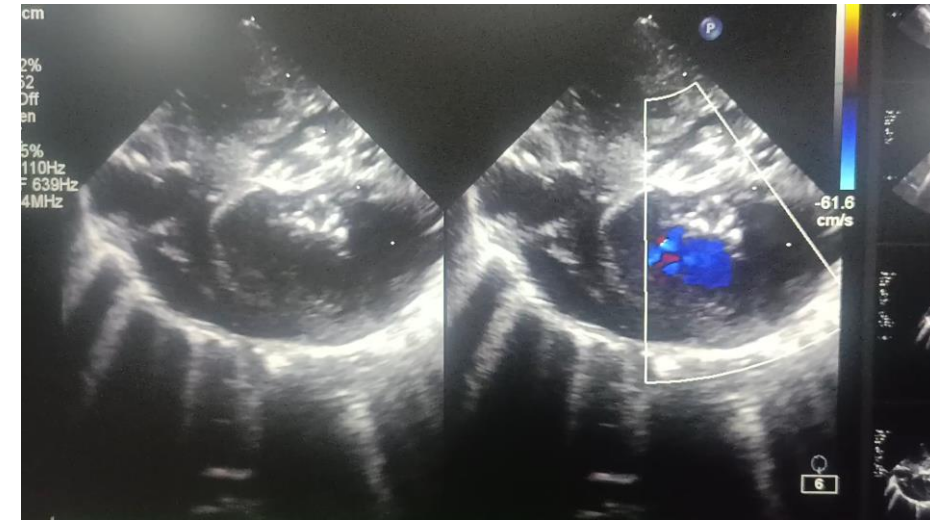
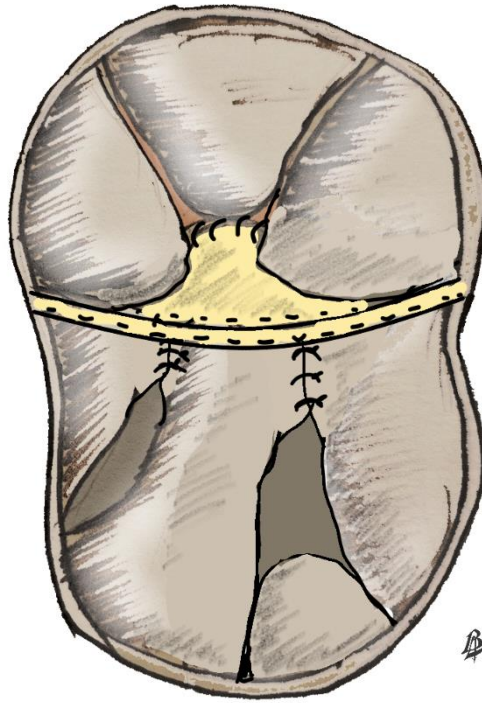
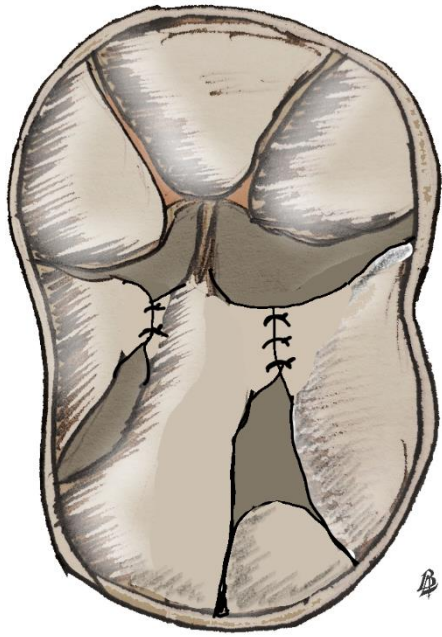

Partial cleft closure with papillary muscle splitting

AVCD with multiple leaflet

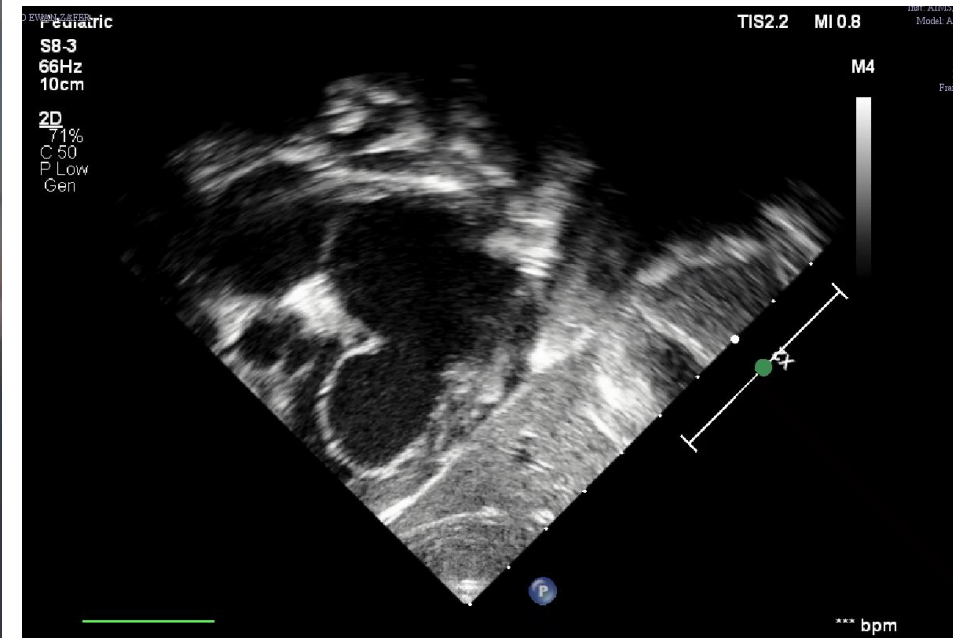
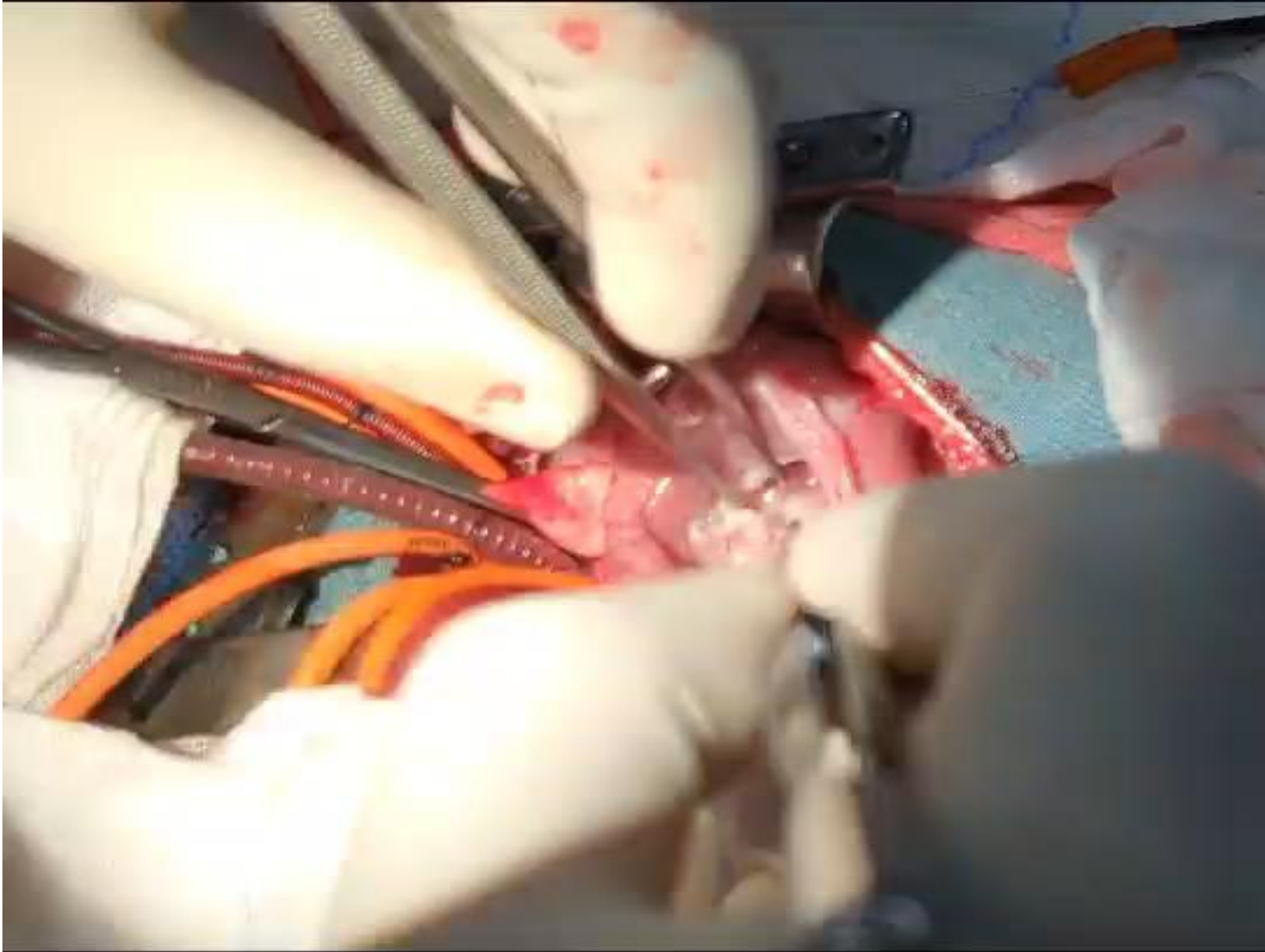

Leaflet Amalgamation

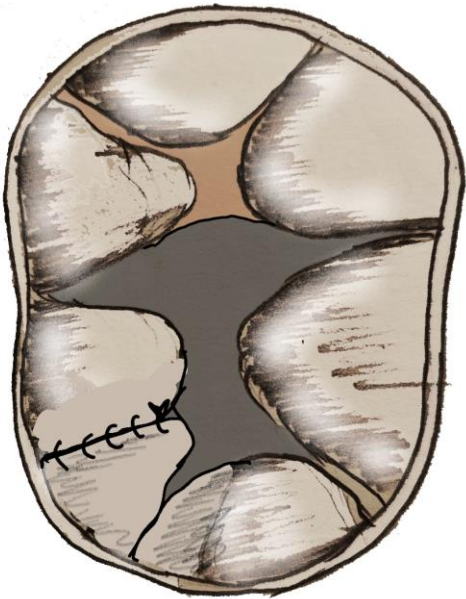
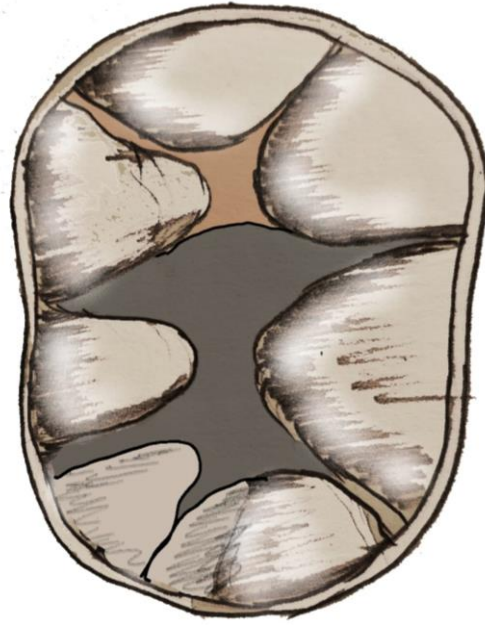

DORV, CAVCD, LVOTO

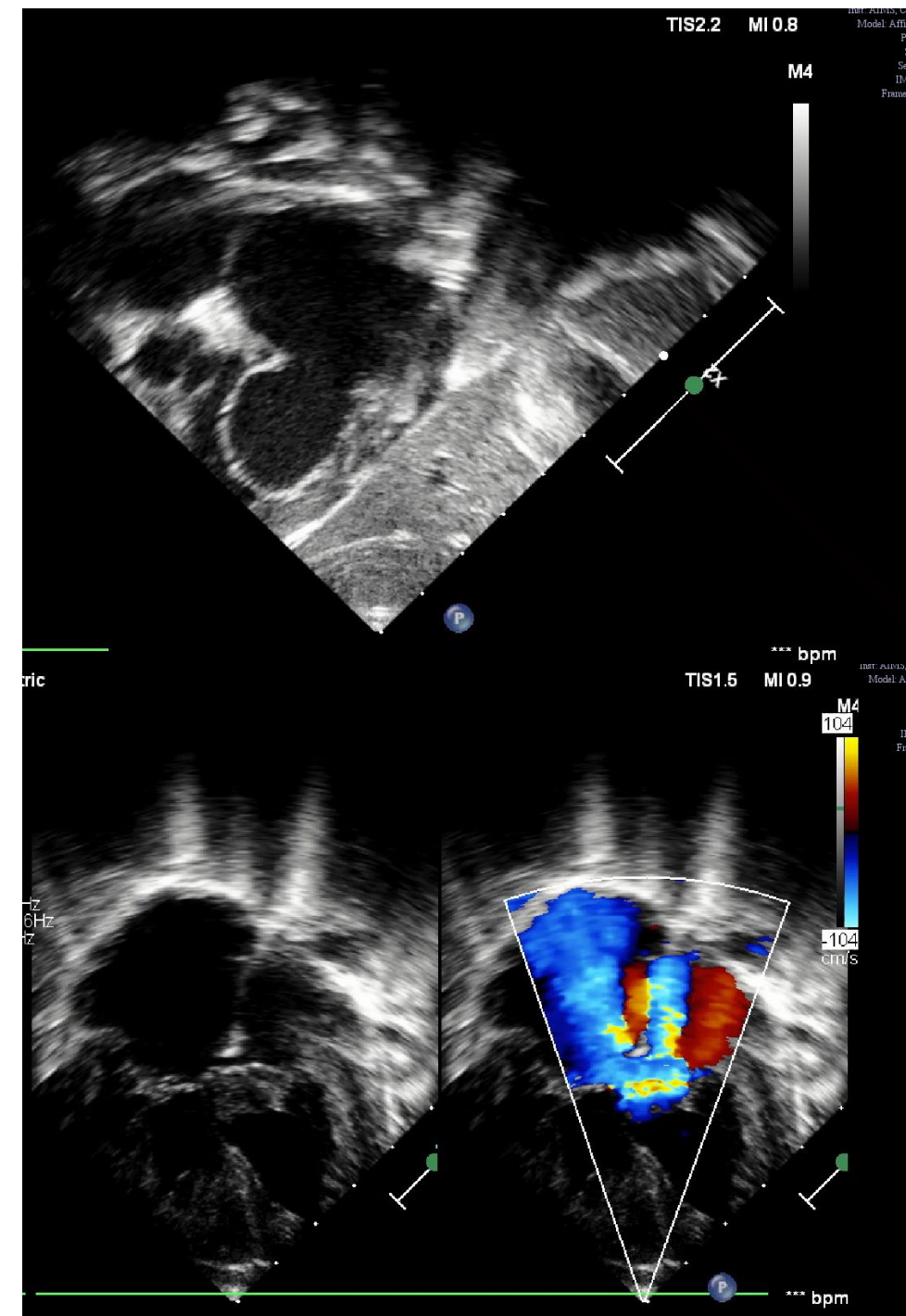
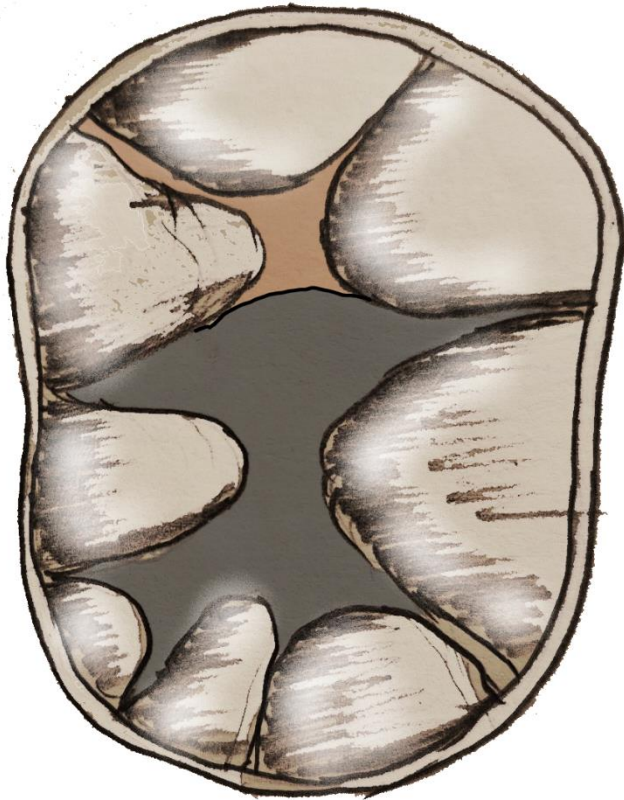

Leaflet supplementation

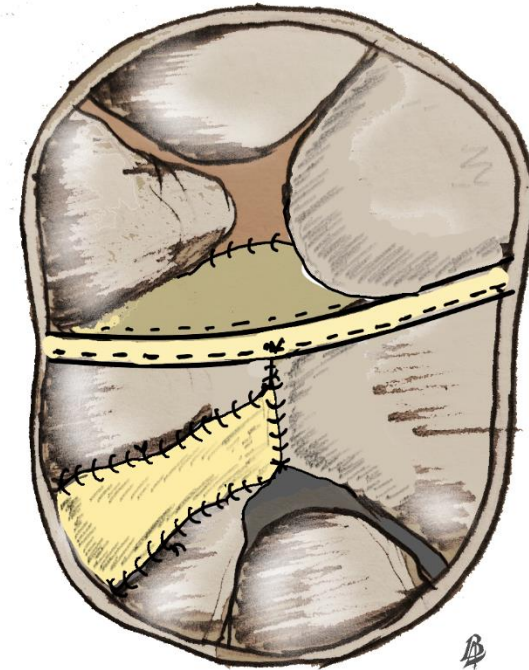
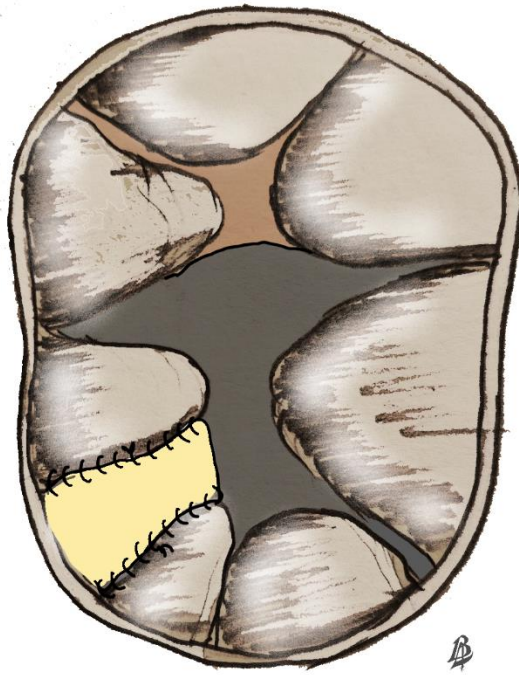
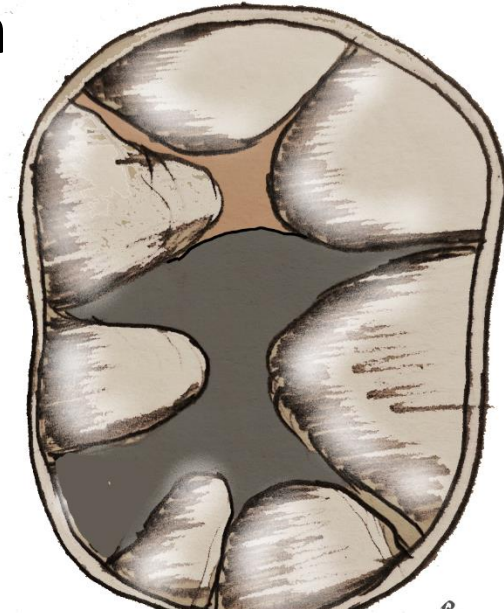
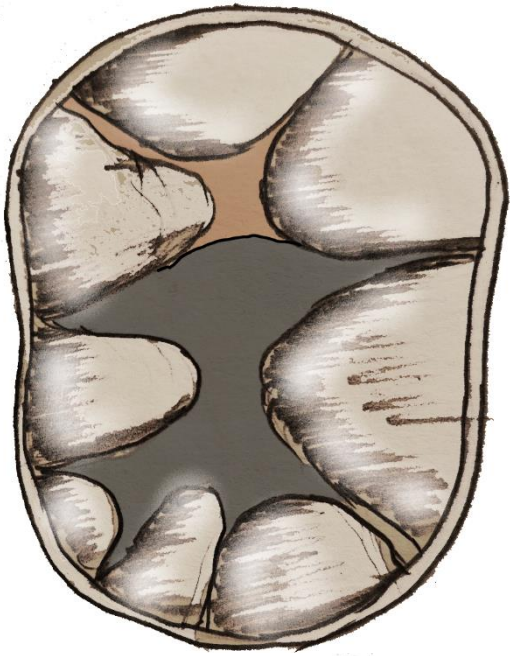

D-TGA, CAVCD, LVOTO

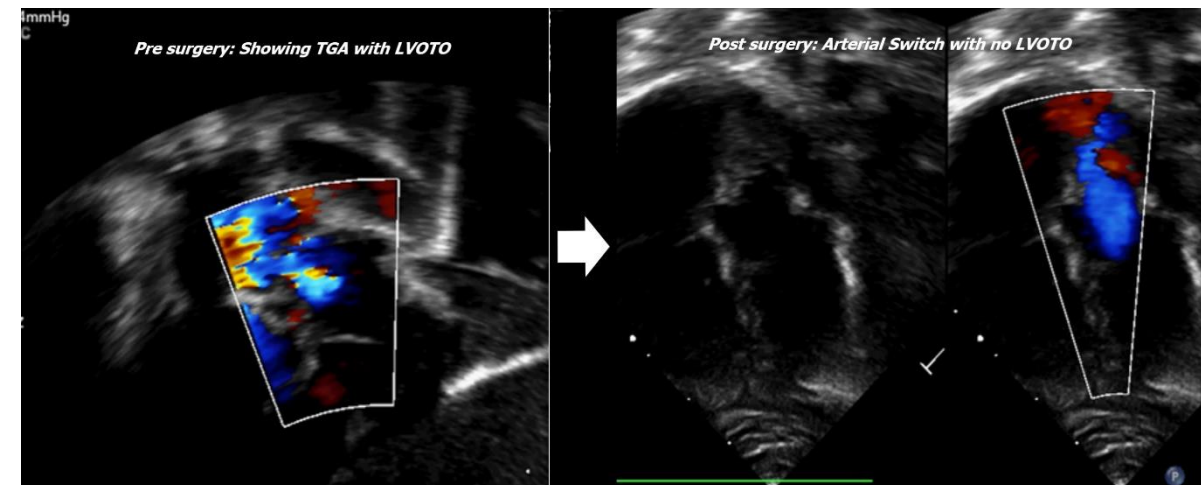
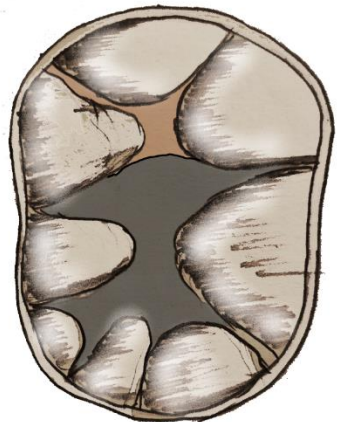
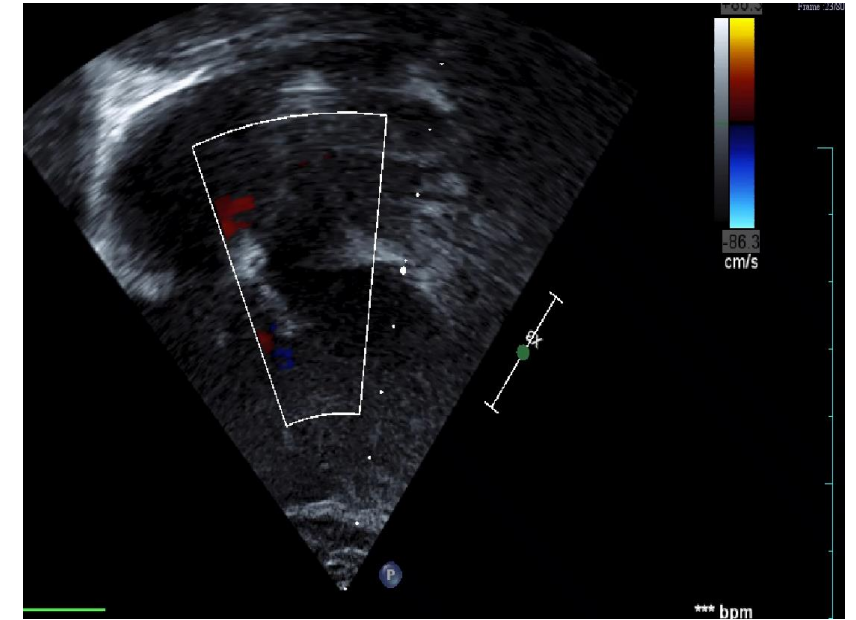
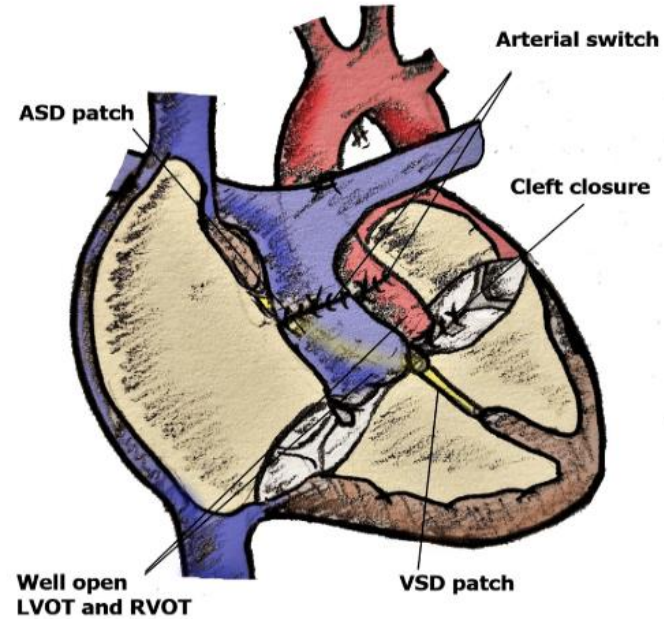
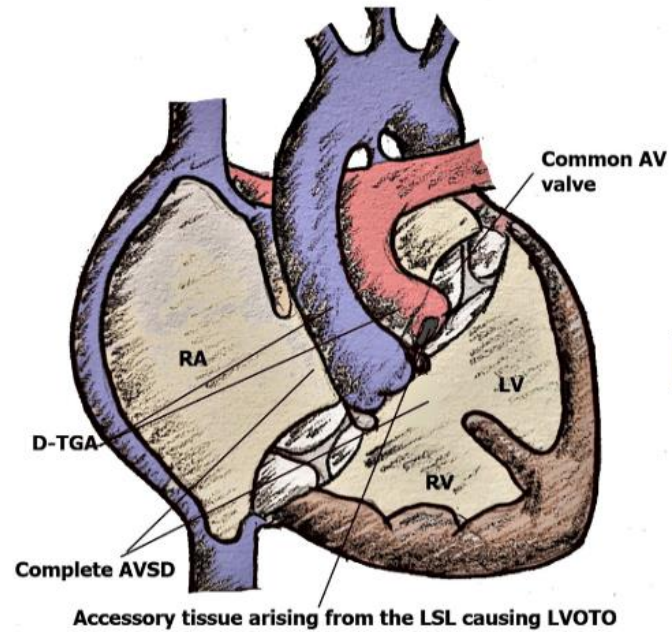

Results

- Complex leaflet orientation is seen with CAVCD with associated other cardiac defects and in Non downs
- Median follow up – 42 months
- In hospital mortality :-
 - Simple CAVCD 2 significant tracheomalacia
 - Complex CAVCD Nil
- Late mortality :- 2 { Simple CAVCD }

Results

- Complex CAVCD
 - Moderate MR { 1 }
 - Mild MR { 7 }
 - No MR { 6 }
- Moderate MR was seen with partial cleft closure

Conclusion

- *Systematic and tailored surgical approach depending on anatomy of complex leaflet arrangement in common atrioventricular defect can give gratifying results*